**ANTITRUST MODERNIZATION COMMISSION**

# Timetable

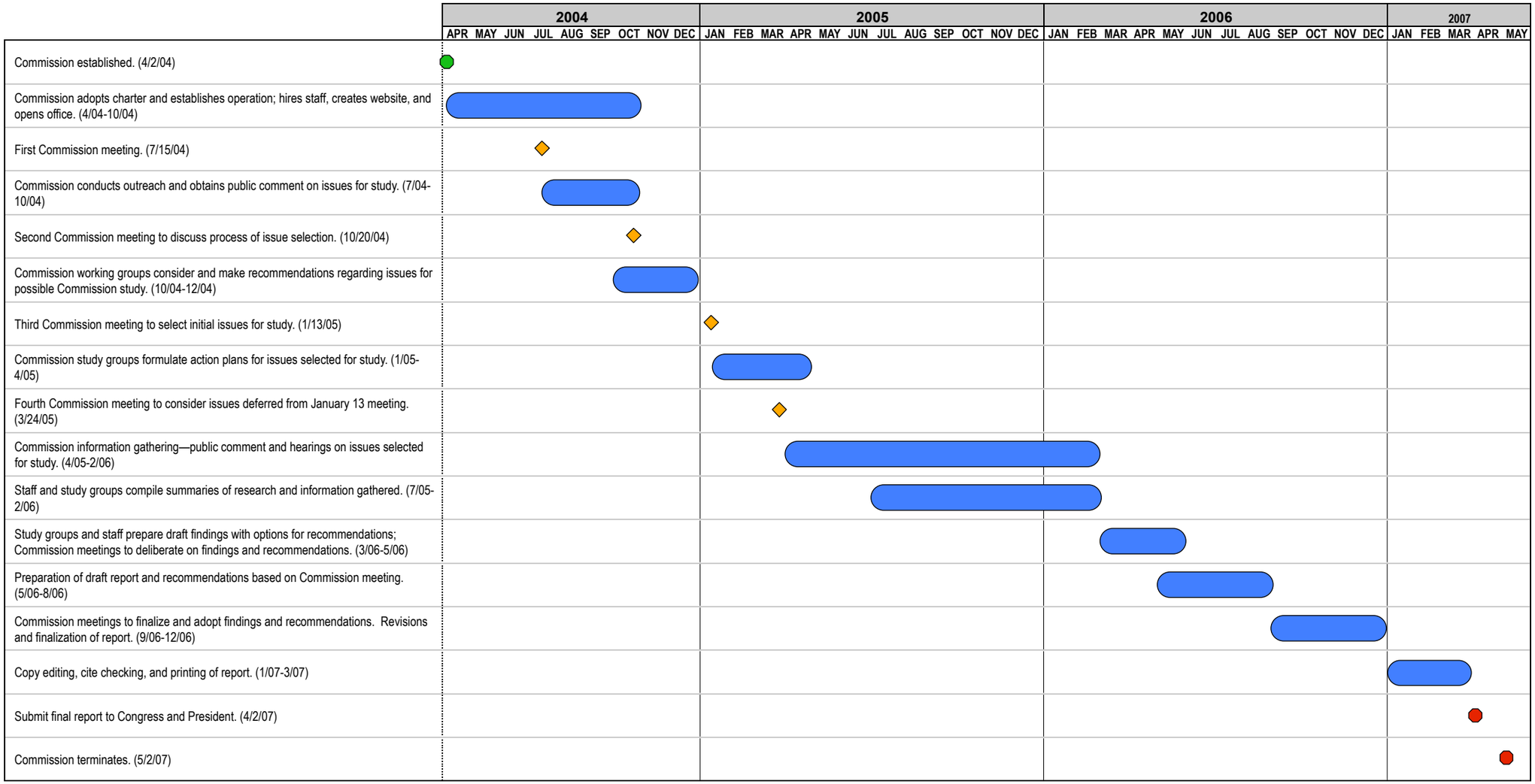


*Note: Intermediate dates and events subject to change and/or addition.*

*rev: 3/30/2005*